

Tribuna de Jóvenes Compositores

JOSE L. DE LA FUENTE CHARFOLÉ

TOZZIE

FANTASÍA PARA DIEZ INSTRUMENTOS

Fundación Juan March

Tribuna de Jóvenes Compositores / 28

JOSE L. DE LA FUENTE CHARFOLÉ
TOZZIE
FANTASÍA PARA DIEZ INSTRUMENTOS

Fundación Juan March

La *Tribuna de Jóvenes Compositores* es una actividad de la Fundación Juan March que se concreta en la organización de conciertos con obras no estrenadas ni editadas de compositores españoles menores de treinta años, en su grabación y en la edición de la partitura en facsimil.

El primero de estos conciertos se celebró en el Salón de Actos de la Fundación el 26 de mayo de 1982, el segundo el 18 de mayo de 1983, el tercero el 30 de mayo de 1984 y el cuarto el 8 de mayo de 1985.

Esta partitura fue presentada a la convocatoria de la Quinta Tribuna de Jóvenes Compositores, hecha pública en Septiembre de 1985, y fue seleccionada junto con otras cinco obras por un Comité de Lectura formado por D. Amando Blanquer, D. Claudio Prieto y D. Albert Sardá Pérez-Bufill. Su estreno tuvo lugar en el concierto celebrado en el Salón de Actos de la Fundación Juan March el 14 de mayo de 1986 interpretado por el Cuarteto Arbós y el Grupo Círculo dirigidos por José Luis Temes.

Edición de 400 ejemplares que se reparten gratuitamente a compositores, críticos, investigadores, Bibliotecas y Centros especializados.

M.M. ♩ = 50

I.

Flauta.

Violín I.

Violín II.

Viola.

Clarinete (sib)

Contrabajo.

Oboe.

Trompa.

Fagot.

Violoncello.

* Todos los instrumentos transpositores están escritos en sonidos reales.

esp.
sfz > pp < p < f > p

M.M. ♩ = 144
VIVO.

Handwritten signature or initials in the bottom left corner.

D = ♩ legato.

M.M. $\text{♩} = 60$.

M.M. ♩ = 84

M.M. ♩ = 60

To justo

- Measure 1:**
 - Violin I: mf , slz (slur), mf
 - Violin II: pp
 - Viola: mf , slz (slur), mf
 - Cello/DB: mf , slz (slur), mf
- Measure 2:**
 - Violin I: pp , mf
 - Violin II: pp , mf
 - Viola: mf , slz (slur), pp
 - Cello/DB: mf , slz (slur), pp
- Measure 3:**
 - Violin I: pp , mf
 - Violin II: pp , mf
 - Viola: pp , mf
 - Cello/DB: pp , mf

Additional annotations and markings:

- Tempo/Tempo Change:** $\text{♩} = 84$ (twice), $\text{♩} = 60$ (twice).
- Dynamic Markings:** mf , pp , f , rit , molto , tenuto , ato .
- Performance Instructions:** "Più veloce e ritmico.", "Legato e postando (ad lib.)", "T^o justo".

- Staff 1:** A fermata over a note with a \sharp sign.
- Staff 3:** A fermata over a note with a \sharp sign.
- Staff 5:** Contains a melodic line with dynamics mf , mf , p , and ppp . A note is marked with f and the annotation "(sonido amplio)". The line ends with "ad lib.".
- Staff 6:** Contains a melodic line with dynamics pp and f .
- Staff 7:** Contains a melodic line with dynamics p , pp , and ppp .
- Staff 8:** Contains a melodic line with dynamics f and sfz .
- Staff 9:** Contains a melodic line with dynamics f and sfz .
- Staff 10:** Contains a melodic line with dynamics f and sfz .

At the bottom left, there is a tempo marking $\text{♩} = 60$ and a dynamic marking p connected by a line to mf and pp , with the annotation "(sonido amplio)".

Molto All^o
M.M. ♩ = 176.

Performance Instructions:

- ato* (ad libitum)
- rit* (ritardando)
- molto rit* (molto ritardando)
- pesante* (heavy)
- molto pesante* (molto pesante)
- pp* (pianissimo)
- f. subito* (suddenly forte)
- tenuto* (sustained)
- alce. poco rit* (dolce, poco ritardando)

Time Signature: 6/8

Tempo: Molto All^o (M.M. ♩ = 176)

Meno.

Presto 7

$\text{♩} = 88$

$\text{♩} = 88$

$\text{♩} = 88$

$\text{♩} = 88$

$\text{♩} = 88$

$\text{♩} = 88$

$\text{♩} = 88$

a to
 $\text{♩} = 88$

dim

Flatterzunge.

$\text{♩} = 88$

M.M. ♩ = 176.

Presto.

Presto.

f

Presto
♩ = 176.

f

dim... e... rall...

Presto.
♩ = 176.

f

dim... e... rall...

dim... e... rall...

Presto.
♩ = 176.

f

legatissimo.

dim... e... rall...

f

mf

dim... e... rall...

Presto ♩ = 176.

(legato)

f

mf

dim... e... rall...

M.M. $\downarrow = 50$ *atq*

$\downarrow = 50$ *atq* \uparrow \downarrow *b*

\swarrow *p* \searrow *pp*

at

$\downarrow = 50$

\uparrow

$\downarrow = 50$

a *atq*

\swarrow *pp*

\searrow *ppp*

\swarrow *p* \searrow *pp*

poco *a* *poco* *pp*

(Meno) $\downarrow=40$

- Staff 1:** mf \rightarrow P \rightarrow pp \rightarrow $Meno$ $\downarrow=40$
- Staff 2:** pp \rightarrow $Meno$ $\downarrow=40$
- Staff 3:** pp \rightarrow $Meno$ $\downarrow=40$
- Staff 4:** $Meno$ $\downarrow=40$
- Staff 5:** mf \rightarrow P \rightarrow pp \rightarrow $Meno$ $\downarrow=40$
- Staff 6:** mf \rightarrow P \rightarrow pp \rightarrow $Meno$ $\downarrow=40$
- Staff 7:** P \rightarrow pp \rightarrow $Meno$ $\downarrow=40$
- Staff 8:** pp \rightarrow $Meno$ $\downarrow=40$
- Staff 9:** pp \rightarrow $Meno$ $\downarrow=40$
- Staff 10:** $Meno$ $\downarrow=40$ \rightarrow pp \rightarrow mf

Additional markings include $\downarrow=50$ in the first two staves, $\frac{3}{2}$ in the sixth staff, and $l.v.$ at the end of the tenth staff. The score is divided into two systems by a vertical line.

II.

Lento.

FLAUTA.

VIOLIN. I.

CLARINETE.
(Si \flat)

CELLO.

mp

sempre legato.

f

FL.

VL. I.

Clte.

Cello.

f

mf.

molto rit.

At \circ

Fl.

at₂

VI.I

at₂ mf

Clte.

mf

Celb.

Fl.

VI.I

Clte.

Celb.

legato.

FL.

VL. I

clte.

Cello.

Flauta.

clte.

Cello.

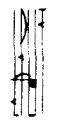

Flauta. 3/4
 Violin I 3/4
 Violin II 3/4
 Viola. 3/4

Andante.
ritmico e marcato.

Fl. Flauta.

VL. I Violin I.

VL. II Violin II.

Vla. Viola.

mf.

Fl. VL. I

VL. II

cte. clte.

All^o con fuoco.

M.M. ♩ = 40

Handwritten initials or signature in the bottom left corner.

Tribuna de Jóvenes Compositores

Titulos publicados

- 1 **Aracil Avila**, Alfredo
Sonata nº 2 ("Los Reflejos")
- 2 **Balboa Rodríguez**, Francisco Manuel
Pequeña cantata profana sobre un fragmento de
Leconte de Lisle.
- 3 **Casablancas Domingo**, Benet
Quartet sense nom.
- 4 **Fernández Guerra**, Jorge
Tres noches
- 5 **Guajardo Torres**, Pedro
Anaglyphos
- 6 **Núñez Pérez**, Adolfo
Sexteto para siete
- 7 **Roig-Francolí Costa**, Miguel Ángel
Concierto en Do
- 8 **Seco de Arpe**, Manuel José
Piezas musicales para la tarde
- 9 **Armenteros González**, Eduardo
Estructuras simétricas
- 10 **Berea Florez**, José Manuel
Quinteto con clarinete
- 11 **García Pistolesi**, Juan
Ricercare a quattro
- 12 **Macías Alonso**, Enrique X.
Souvenir nº 1 pour neuf instruments
- 13 **Pagán Santamaría**, Juan Antonio
Sinfonía de cámara nº 1
- 14 **Pérez Maseda**, Eduardo
Concierto para violoncello y orquesta
de cámara
- 15 **Casablancas Domingo**, Benet
D'Humanal fragment
- 16 **Durán-Loriga Martínez-Correcher**, Jacobo
Dos piezas para diez instrumentistas:
Nocturno y Divertimento
- 17 **García Demestres**, Alberto
Dammerungen ohne Dich
- 18 **Guzmán i Antich**, Josep Lluís
Dos poemas D'Emily Dickinson
- 19 **Martínez Izquierdo**, Ernest
Quartet de Corda
- 20 **Roldán Samiñán**, Ramón
Diálogos
- 21 **Galán Bueno**, Carlos Pablo
Grito del silencio, Op. 16:
Cantata al ser humano
- 22 **López de Guereña**, Francisco Javier
Quinteto para una espera imposible
- 23 **López López**, José Manuel
Septeto
- 24 **Llanas Rich**, Albert
Impresions per a veu i quartet de cordes
- 25 **Miyar**, Pablo
Ashur
- 26 **Cano Forrat**, César
Los perpetuos comienzos
- 27 **Charles Soler**, Agustín
Per a Lola
- 28 **Fuente Charfolé**, José L. de la
Tozzie
- 29 **Martínez Izquierdo**, Ernest
Dúo para Viola
- 30 **Mosquera Ameneiro**, Roberto
Quinteto con Arpa "Ain Soph"
- 31 **Sanz Vélez**, Esteban
Sonata para grupo de cámara

Tribuna de Jóvenes Compositores

28

Fundación Juan March
Castelló, 77. 28006-Madrid